KISMETÁL

kismetal.hu/en



Cattle husbandry



Halls

Sheep husbandry



Tents



Shelving Systems

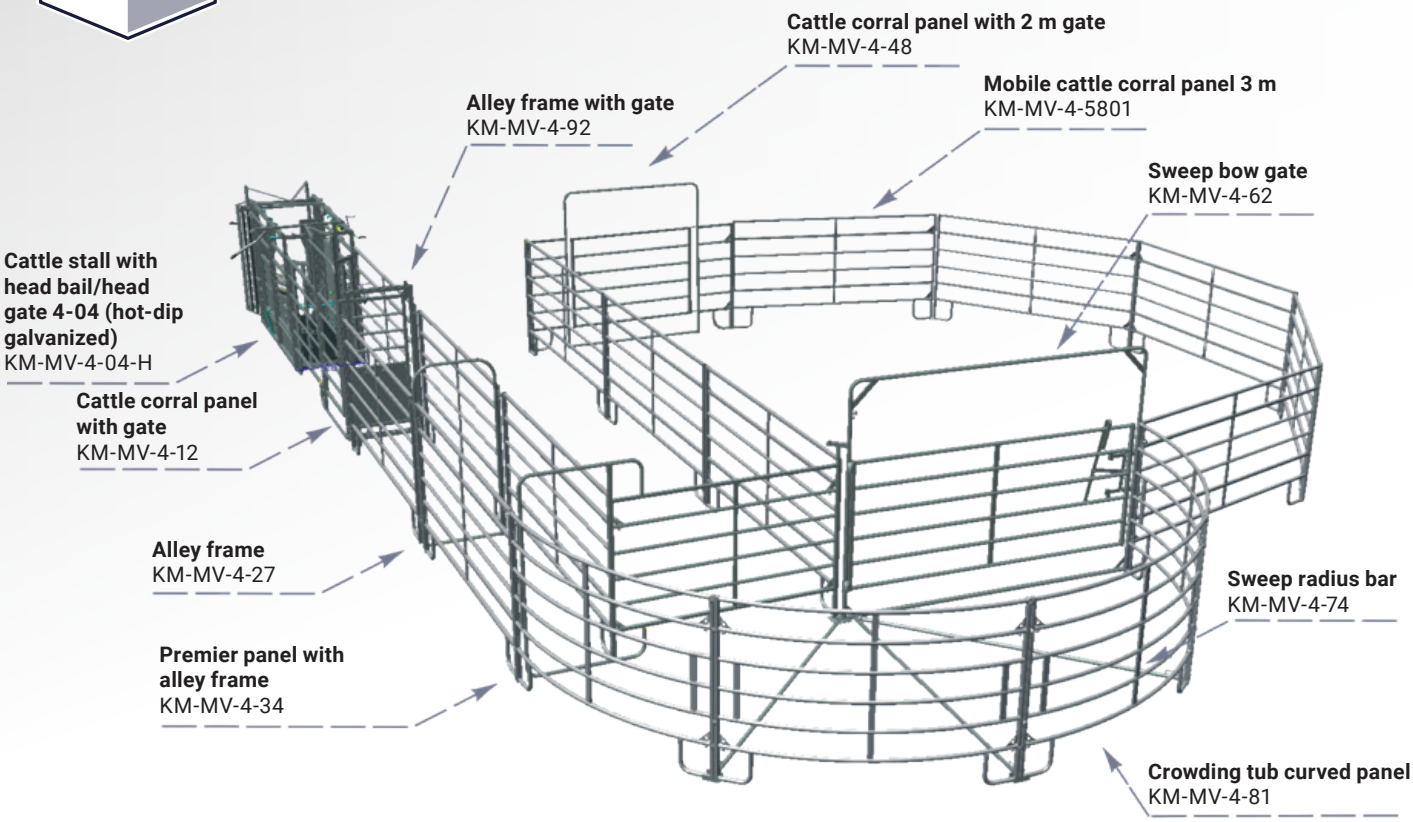

Complete sorting sweep corral system 8001 | KM-MV-4-8001

Mobile handling and sorting pen system

Enables the injury-free, humane handling of cattle.

- An indispensable tool for tagging, counting, sorting, and providing veterinary and animal health care to animals.
- An additional advantage is that it meets modern occupational safety requirements, as completely regulated and controlled conditions prevail in the work area during handling, ensuring the safety of both the herd and the workers.
- Design and construction of cattle husbandry technology products / sorting systems, even based on custom requirements! You envision it, we design and manufacture it! If necessary, we also conduct on-site surveys to create the most accurate plans possible using our 3D modeling CAD software!
- Hot-dip galvanized finish.



Our products are also available for purchase as individual components. Check out our product range on our websites: szarvasmarhatartas.hu/en | kismetal.hu/en

Visit our websites for further information!
szarvasmarhatartas.hu/en

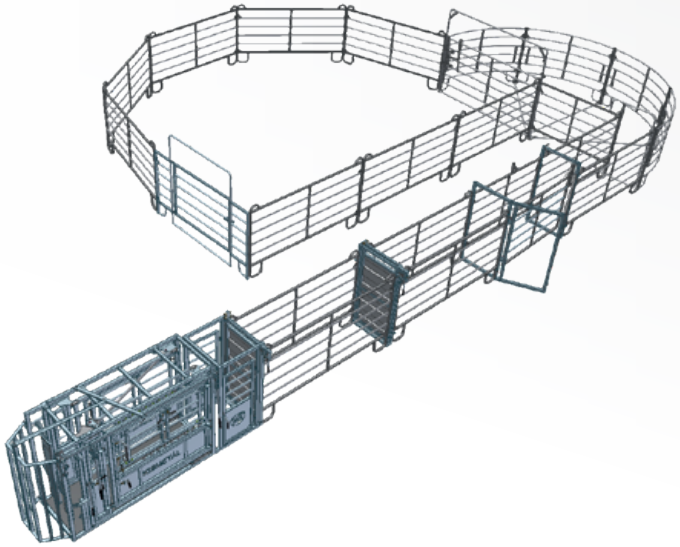

Complete sorting sweep corral system 8001
KM-MV-4-8001

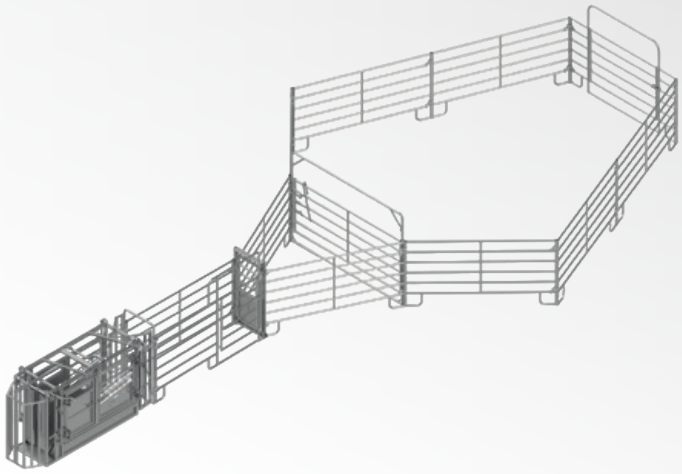

Crowding tub set with 4 curved panels
KM-MV-4-8104

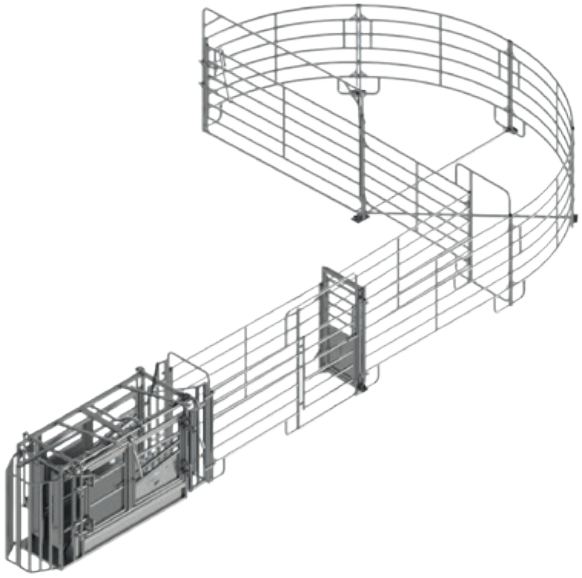

Complete sorting sweep corral system 8003 | KM-MV-4-8003

KM-MV-4-8001	Complete sorting sweep corral system 8001
KM-MV-4-8002	Complete sorting sweep corral system 8002
KM-MV-4-8003	Complete sorting sweep corral system 8003
KM-MV-4-8104	Crowding tub set with 4 curved panels

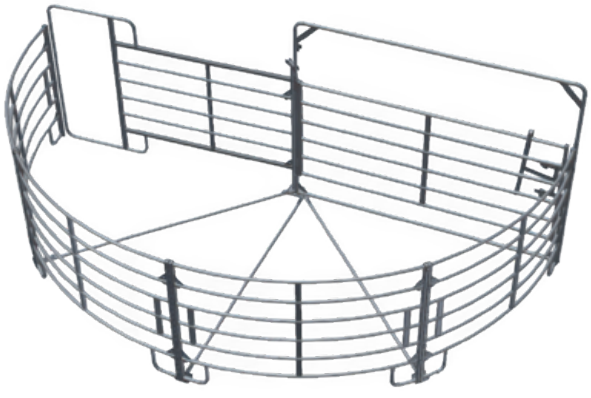

Visit our websites for further information!
kismetal.hu/en



NEW!

Modular, plate-reinforced cattle chute set
KM-MV-4-8108-M

Modular, plate-reinforced cattle chute set

The modular, plate-reinforced cattle chute set offers a modern and safe solution for the controlled herding and handling of cattle. Its sturdy, hot-dip galvanized steel structure is suitable for long-term, outdoor use, while its modular design allows for quick and flexible assembly of the pen system to suit any farm size.

Key benefits

- Modular system – quick to assemble, layout adaptable to individual needs
- Sheet metal base – enhanced protection for animals, reduced risk of injury
- Hot-dip galvanized finish – weather-resistant, corrosion-resistant structure
- Stable mounting – compatible with pen and restraint systems
- High herding efficiency – promotes calm, controlled animal movement

Technical specifications

- Material: hot-dip galvanized steel with sheet metal cladding
- Overall dimensions (H × W): 22,500 × 6,400 mm
- Width of the entry section: 3,150 mm
- Main length of the clamping arch: 12,550 mm
- Arch diameter: 5,900 mm
- Compatibility: with modular pen and clamping systems

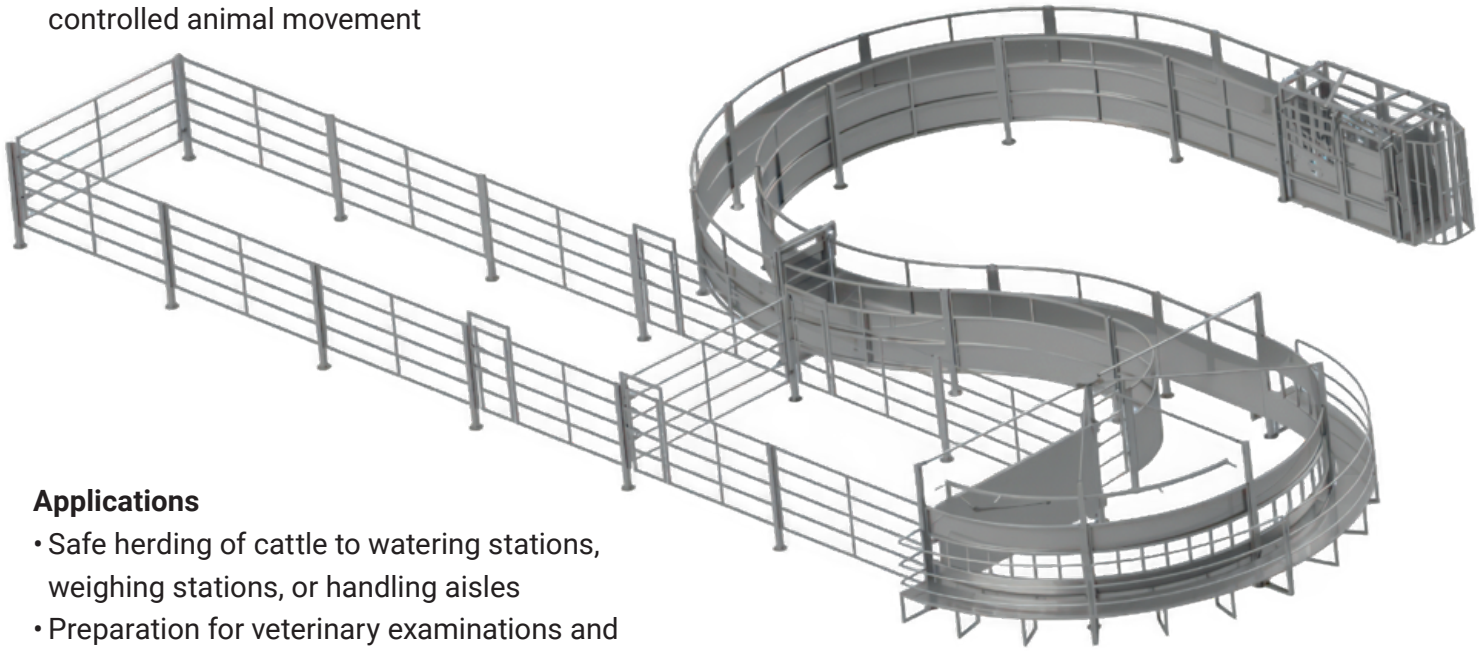

Applications

- Safe herding of cattle to watering stations, weighing stations, or handling aisles
- Preparation for veterinary examinations and procedures
- Efficient animal movement for larger herds

Visit our websites for further information!
szarvasmarhatartas.hu/en

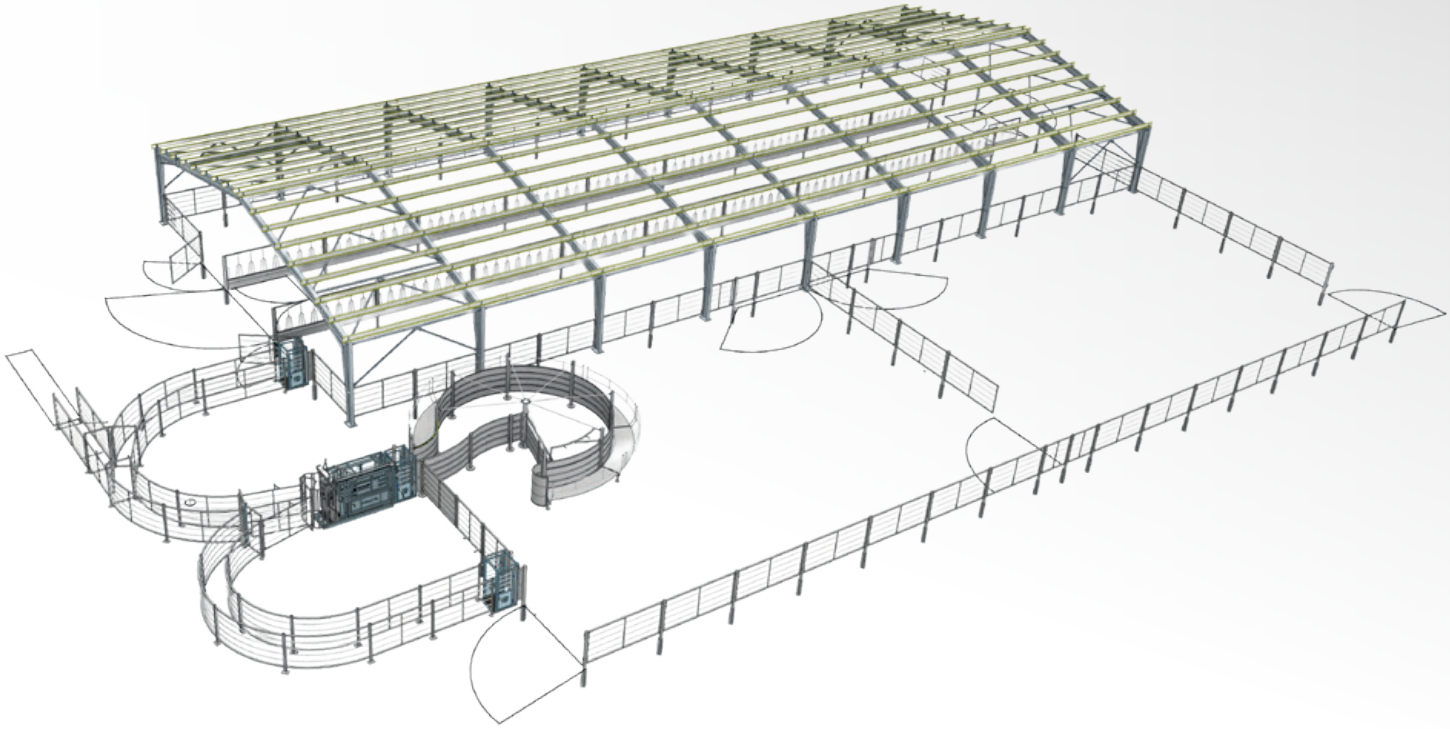

Open barn with a sorting pen system (design and construction)
Dimensions: 20 m x 48 m x 4 m | **Location:** Pusztaföldvár

Custom design

Design and construction of cattle husbandry products / sorting systems even based on specific requirements.

- You envision it, we design and manufacture it.
- If necessary, we also conduct on-site surveys so that we can create the most accurate plans possible using our 3D modeling CAD software.





Permanent pen system (design and construction)
Dimensions: **50 m x 85 m** | Location: **Kiskőrös**

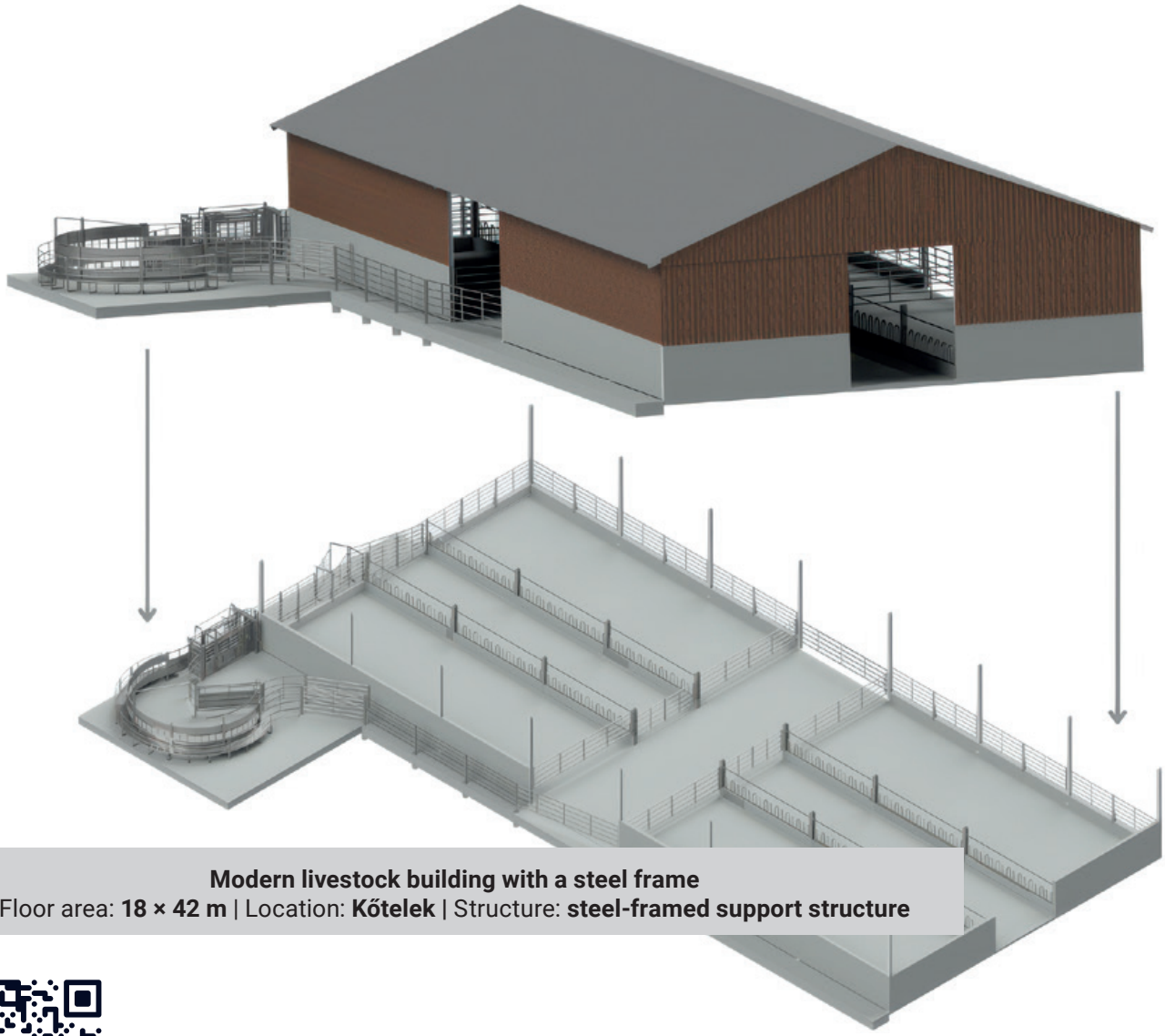

Modern livestock building with a steel frame
Floor area: **18 × 42 m** | Location: **Kőtelek** | Structure: **steel-framed support structure**

Visit our websites for further information!
szarvasmarhatartas.hu/en



Modern livestock building with a steel frame
Floor area: **18 × 42 m** | Location: **Kőtelek** | Structure: **steel-framed support structure**

Steel-framed, state-of-the-art livestock building

As part of the Kőtelek project, we carried out the complete construction of a 756 m² steel-framed cattle barn.

The building's design supports efficient livestock management, proper ventilation, and long-term operational reliability. The structure provides a robust yet cost-effective solution that meets the technological requirements of modern livestock farming.



Complete construction from a single source

During the project, we undertook the entire construction process, from preparation to the installation of the technology.

Barn design:

- well-ventilated, open-sided wall system
- stable, corrosion-resistant steel structure
- weather-resistant trapezoidal sheet metal cladding
- state-of-the-art feeding and housing technology components

The interior layout ensures animal comfort, ease of management, and efficient feeding.

Result

A state-of-the-art, reliable livestock building designed for the long term, which meets the needs of modern cattle farming.

Throughout the project, from design to implementation, Kismetál coordinated every phase of the work, ensuring quality, technical compliance, and adherence to deadlines.

Visit our websites for further information!
kismetal.hu/en



Universal squeeze cattle stall with head bail / head gate, rear entry and sluice gate 6-04 (hot-dip galvanized)
KM-MV-6-04-H

Handling Stalls

Handling stalls at the end of the handling aisle ensure the quick, safe, and stress-free restraint of cattle. Their design reduces handling time and the risk of accidents, while allowing veterinary and farm tasks to be performed efficiently even with a single handler.

Key benefits and features:

- Fast and accident-free animal restraint
- Double-sided, opening doors for full access
- Side walls that can be fully opened on both sides in an emergency
- Solid-construction rear access door for stress-free entry
- Adjustable neck restraints for all age groups
- Front grille design to prevent breakouts and injuries
- Side walls can be narrowed down to 330 mm, also suitable for securing calves

Construction and expandability:

- Hot-dip galvanized, durable steel construction
- Optional digital scale, head restraint module, and hoof trimming accessory
- Larger front rail for long-horned cattle
- Lifting lugs for easy movement

Result:

faster work, less stress for the animal, greater safety for the operator.

Visit our websites for further information!
szarvasmarhatartas.hu/en

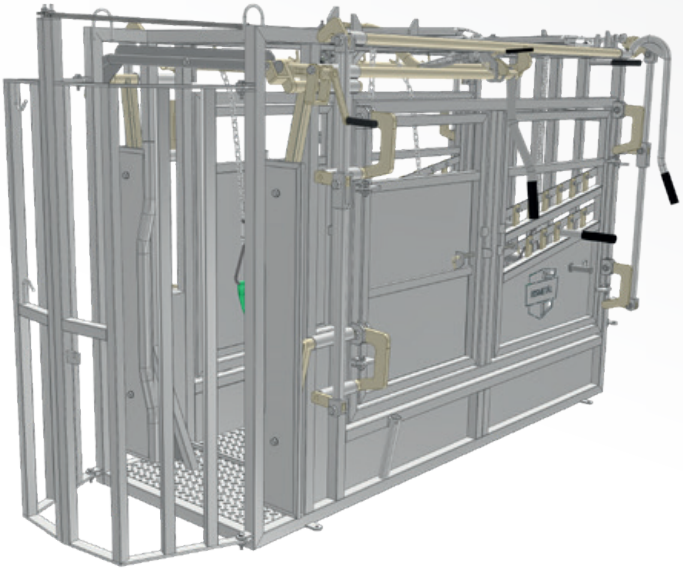

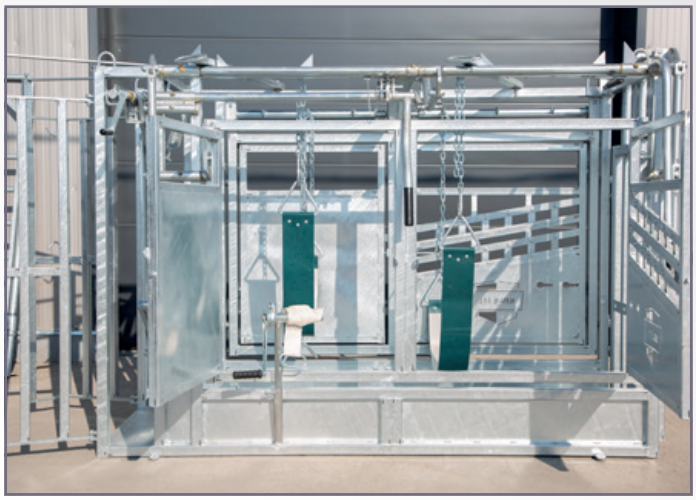

KM-MV-4 series treatment stalls	
KM-MV-4-04-H	Cattle stall with head bail / head gate 4-04 (hot-dip galvanized)
KM-MV-4-05-H	Cattle stall with head bail / head gate, hoof care version 4-05 (hot-dip galvanized)
KM-MV-4-06-H	Universal squeeze cattle stall with head bail / head gate 4-06 (hot-dip galvanized)
KM-MV-4-07-H	Universal squeeze cattle stall with head bail / head gate, hoof care version 4-07 (hot-dip galvanized)
KM-MV-5 series treatment stalls	
KM-MV-5-01-H	Universal squeeze cattle stall with head bail / head gate and sluice gate 5-01 (hot-dip galvanized)
KM-MV-5-02-H	Universal squeeze cattle stall with head bail / head gate, rear entry and sluice gate 5-02 (hot-dip galvanized)
KM-MV-6 series treatment stalls	
KM-MV-6-02-H	Universal squeeze cattle stall with head bail / head gate and sluice gate 6-02 (hot-dip galvanized)
KM-MV-6-04-H	Universal squeeze cattle stall with head bail / head gate, rear entry and sluice gate 6-04 (hot-dip galvanized)
KM-MV-6-02-H-WHC	Universal squeeze cattle stall with head bail / head gate and sluice gate, hoof care version 6-02-WHC (hot-dip galvanized)
KM-MV-6-04-H-WHC	Universal squeeze cattle stall with head bail / head gate, rear entry and sluice gate, hoof care version 6-04-WHC (hot-dip galvanized)



Cattle neck restraint (hot-dip galvanized)
KM-MV-4-02-H



Cattle neck restraint (hot-dip galvanized - galvanized)
KM-MV-6-01-H

Neck restraints

The distance between the neck restraint jaws is adjustable, making it suitable for use with animals of all ages. It is combined with a lockable front gate that prevents the animal from breaking free and getting injured.

- A tool for quick, safe, and accident-free restraint. For long-horned cattle, the neck restraint is also available with a larger front grille!
- Hot-dip galvanized finish.

KM-MV-4-02-H	Cattle neck restraint (hot-dip galvanized)
KM-MV-6-01-H	Cattle neck restraint (hot-dip galvanized - galvanized)
KM-MV-6-01WG-H	Cattle neck restraint with front grid (hot-dip galvanized - galvanized)
KM-INSZ-4-01-H	3 in 1 calving gate (hot-dip galvanized)



Visit our websites for further information!
szarvasmarhatartas.hu/en



ROSENSTEINER
perfekt einfach.

Rosensteiner Red 5 cattle hoof trimming stall - Professional
KM-ROSEN-RED5P



Rosensteiner Top 5 cattle hoof trimming stall - Professional | KM-ROSEN-TOP5P

Hoof trimming stalls

Hoof trimming stalls, custom-made to meet specific needs.

- Products from the Austrian company Rosensteiner GmbH offer solutions for hoof trimming in small, medium, and large cattle herds, as well as for hoof care specialists!
- Available in hot-dip galvanized and powder-coated finishes

Most products are also available in a trailer version!

Rosensteiner Top 5 series	
KM-ROSEN-TOP5B	Rosensteiner Top 5 cattle hoof trimming stall - Basic
KM-ROSEN-TOP5C	Rosensteiner Top 5 cattle hoof trimming stall - Comfort
KM-ROSEN-TOP5P	Rosensteiner Top 5 cattle hoof trimming stall - Professional
Rosensteiner Red 5 series	
KM-ROSEN-RED5B	Rosensteiner Red 5 cattle hoof trimming stall - Basic
KM-ROSEN-RED5C	Rosensteiner Red 5 cattle hoof trimming stall - Comfort
KM-ROSEN-RED5P	Rosensteiner Red 5 cattle hoof trimming stall - Professional

Rosensteiner Bull Top series	
KM-ROSEN-BULLTS	Rosensteiner Bull Top S cattle hoof trimming and treatment stall
KM-ROSEN-BULLTM	Rosensteiner Bull Top M cattle hoof trimming and treatment stall
Rosensteiner Red Q	
KM-ROSEN-REDQ	Rosensteiner Red Q cattle hoof trimming stall
Rosensteiner Kipp Top series	
KM-ROSEN-KT2B	Rosensteiner Kipp Top II cattle hoof trimming stall - Basic
KM-ROSEN-KT2C	Rosensteiner Kipp Top II cattle hoof trimming stall - Comfort
KM-ROSEN-KT2P	Rosensteiner Kipp Top II cattle hoof trimming stall - Professional
Rosensteiner RS-Q	
KM-ROSEN-RSQ	Rosensteiner RS-Q special cattle hoof trimming stall

Visit our websites for further information!
kismetal.hu/en

KISMETÁL

Weighing frames, superstructures

Weighing scales and weighing frames that fully meet the requirements for weighing cattle.

- A major advantage of the separate frames is that they also function as standalone scales.
- The products are available as standalone units or as integrated structures.
- Hot-dip galvanized finish



Weighing frame + weighing stall structure with 2 in-out gate (hot-dip galvanized)
KM-MG-4-04-H

Weighing chassises	
KM-MG-4-01-H	Hot-dip galvanized weighing frame 01
KM-MG-4-02-H	Hot-dip galvanized weighing frame 02
Weighing stalls	
KM-MG-4-03-H	Cattle weighing stall (hot-dip galvanized)
Superstructures	
KM-MG-4-04-H	Weighing frame + weighing stall structure with 2 in-out gate (hot-dip galvanized)

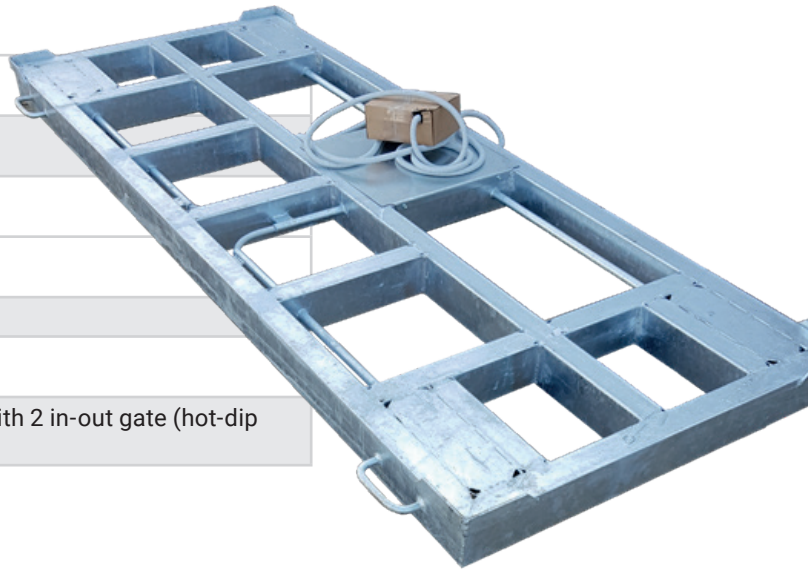

Visit our websites for further information!
szarvasmarhatartas.hu/en

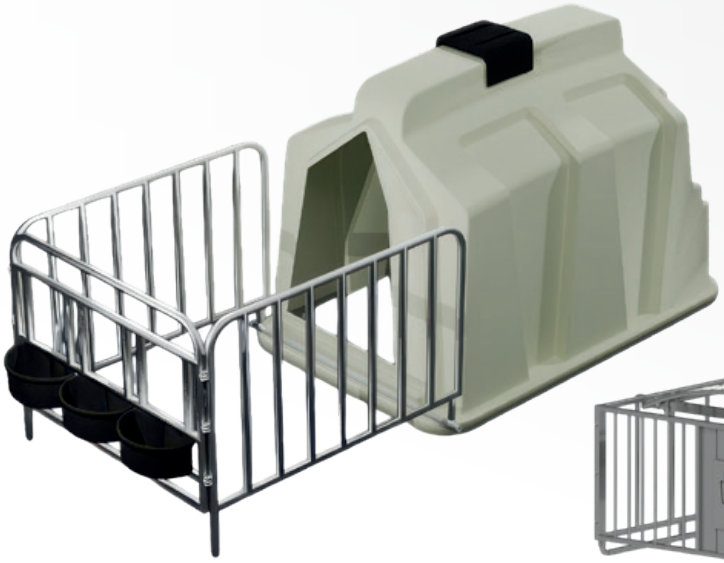

Calf hutch with pen
KM-CB-001

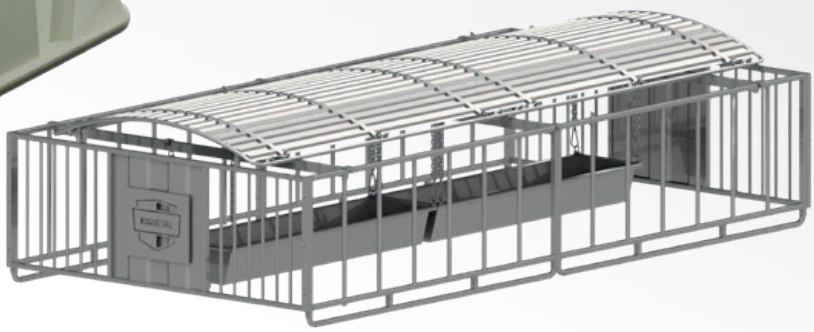

Calf pen for 30 calves with roof
KM-MB-GWR030

Calf Pens

The calf pen ensures the proper development of young animals by preventing larger animals from accessing them.

- The width of the entry openings on the side panels is adjustable thanks to the clamp fasteners.
- The distance of the inlet opening on the tank can be adjusted.
- The exit section can be detached with a screw, allowing the nursery to be stored in a space-saving manner.
- The calf pen can be towed by a tractor.
- Hot-dip galvanized finish.
- GWR products can be expanded in increments of 15 spaces!

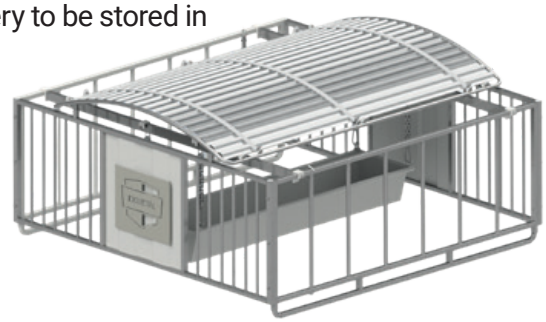

Calf pen for 15 calves with roof
KM-MB-GWR015

KM-MB-TWN01-H	Calf pen with one-sided feeding option (hot-dip galvanized)
KM-MB-TWN02-H	Calf pen with two-sided feeding option (hot-dip galvanized)
KM-MB-BOX06-H	Calf pen box for 6 calves (hot-dip galvanized)
KM-MB-BOX08-H	Calf pen box for 8 calves (hot-dip galvanized)
KM-MB-BOX10-H	Calf pen box for 10 calves (hot-dip galvanized)
KM-MB-GWR015	Calf pen for 15 calves with roof
KM-MB-GWR030	Calf pen for 30 calves with roof

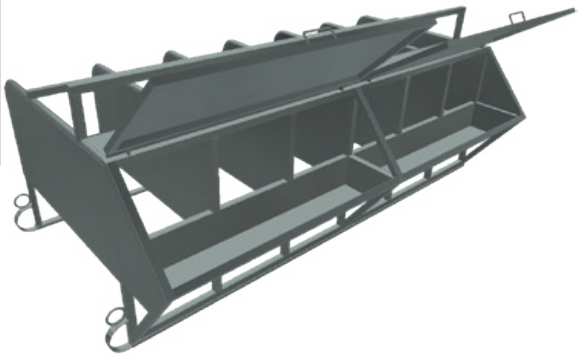

Calf pen box for 6 calves
KM-MB-BOX06-H



Calf pen with two-sided feeding option (hot-dip galvanized) | KM-MB-TWN02-H

Visit our websites for further information!
kismetal.hu/en



Trailer trough designed exclusively for feeding
KM-MEV15-24WT



Longline feeding trough with roof
KM-MEV15-20-RAUT01WR

Feeding and Watering Troughs

Feeding and watering troughs custom-made to meet specific needs, available in various designs.
• Hot-dip galvanized finish.

Feeding troughs	**Trailer designed and longline products exclusively for feeding**
KM-MEV15 series	**In roof design as well!**
Drinking troughs	**Huge longline drinking troughs**
KM-MIV1515 series	Trough width: 1500 mm. The trough insert is rolled from 1,5 mm sheet metal. Available lengths: 4; 5; 6 m.
KM-MIV1520 series	Trough width: 1500 mm. The trough insert is rolled from 2 mm sheet metal. Available lengths: 4; 5; 6 m.
KM-MIV1530 series	Trough width: 1500 mm. The trough insert is rolled from 3 mm sheet metal. Available length: 6 m.
Feeding- and drinking troughs	**Products can be ordered with plate legs, support legs and sled base**
KM-MIV615 series	Trough width: 690 mm. The trough insert is rolled from 1,5 mm sheet metal. Available lengths: 2; 3; 4; 5; 6 m.
KM-MIV620 series	Trough width: 690 mm. The trough insert is rolled from 2 mm sheet metal. Available lengths: 2; 3; 4; 5; 6 m.
KM-MIVM6 series (rotund)	Trough width: 690 mm. The trough insert is rolled from 2 mm sheet metal. Available lengths: 1,25; 2; 4; 5; 6 m.
KM-MIV9 series (wide, rotund)	Trough width: 990 mm. The trough insert is rolled from 2 mm sheet metal. Available lengths: 4; 6 m.

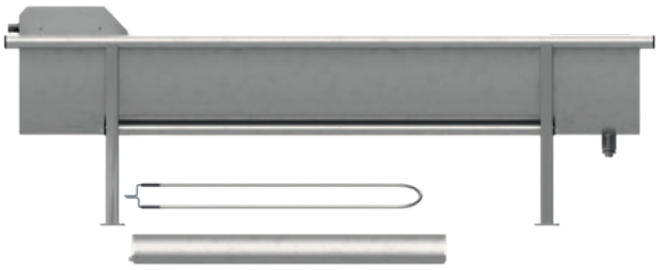



Our feeding and watering troughs can also be ordered with heating elements and a built-in water level control valve upon request.



Visit our websites for further information!
szarvasmarhatartas.hu/en



Feeding- and drinking trough with support legs | KM-MIV620-6-H



Trailer designed trough exclusively for feeding
KM-MEV15-20WT-RAILAUT-01



Longline feeding trough designed exclusively for feeding | KM-MEV15-20



Trailer designed trough with roof, exclusively for feeding | KM-MEV15-24WTWR



Cattle round bale feeder with 12 feeding places and roof ANG01 | KM-ME-4-12ANG01



Cattle round bale feeder with 12 feeding places and roof ANG02 | KM-ME-4-12ANG02

Round Bale Feeders

From an economic standpoint, it is important that high-quality materials are not wasted.

- The round bale feeder protects the bale from contamination and compaction loss.
- Hot-dip galvanized construction.

KM-ME-4-12	Cattle round bale feeder with 12 feeding places
KM-ME-4-12RI	Cattle round bale feeder with 12 feeding places, reinforced
KM-ME-4-12WR	Cattle round bale feeder with 12 feeding places and roof
KM-ME-4-12 RIWR	Cattle round bale feeder with 12 feeding places and roof, reinforced
KM-ME-4-12WFC	Cattle round bale feeder with 12 feeding places, fully covered with metal sheets
KM-ME-4-12 RIWFC	Cattle round bale feeder with 12 feeding places, reinforced, fully covered with metal sheets
KM-ME-4-16	Cattle round bale feeder with 16 feeding places
KM-ME-4-16RI	Cattle round bale feeder with 16 feeding places, reinforced
KM-ME-4-16 RIWFC	Cattle round bale feeder with 16 feeding places, reinforced, fully covered with metal sheets
KM-ME-4-12ANG01	Cattle round bale feeder with 12 feeding places and roof ANG01
KM-ME-4-12ANG02	Cattle round bale feeder with 12 feeding places and roof ANG02
KM-ME-4-12ANG03	Cattle round bale feeder with 12 feeding places and roof ANG03



Cattle round bale feeder with 12 feeding places and roof, reinforced | KM-ME-4-12RIWR

Visit our websites for further information!
szarvasmarhatartas.hu/en



Cattle self-locking feed front type 02HL (feeding place) | KM-ME-4-RAIL02HL

Feeding Racks

Feeding racks made exclusively to order and tailored to individual needs.

- Depending on the model, products are manufactured by the meter or according to the number of feeding stations.
- Hot-dip galvanized finish.



Cattle self-locking feed front type 01HL (feeding place)
KM-ME-4-RAIL01HL



KM-ME-4-RAILN	Cattle feeder rack (feeding place)
KM-ME-4-RAILRI	Reinforced cattle feeder rack (feeding place)
KM-ME-4-RAILSK	Cattle feeder rack with diagonal grid (meter)
KM-ME-4-RAILSKADJ	Cattle feeder rack with adjustable diagonal grid (meter)
KM-ME-4-RAIL01HL	Cattle self-locking feed front type 01HL (feeding place)
KM-ME-4-RAIL02HL	Cattle self-locking feed front type 02HL (feeding place)

Visit our websites for further information!
kismetal.hu/en



Anti freeze, double ball water trough, 100 l
KM-MI-KSUD100



Anti freeze water trough (one ball type), 60 l
KM-MI-KSUD60

Ball-type waterers

Frost-proof ball-type waterers courtesy of Erinox.

- Prevents water from freezing down to minus 25 degrees Celsius.
- Available in 60- and 100-liter models.
- Suitable for meeting the water needs of 15 to 40 animals, depending on the model.
- Also available with a hot-dip galvanized base.

KM-MI-KSUD60	Anti freeze water trough (one ball type), 60 l
KM-MI-KSUD100	Anti freeze, double ball water trough, 100 l
KM-MIT-ERXD40	Support stand for anti freeze water trough (one ball type)
KM-MIT-ERXD110	Stand for anti freeze, double ball water trough

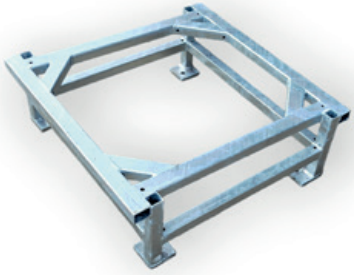

Support stand for Erinox anti freeze water trough (one ball type) | KM-MIT-ERXD40

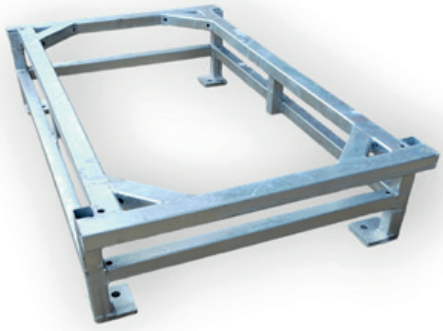

Stand for Erinox anti freeze, double ball water trough
KM-MIT-ERXD110



Electric Swing Cow Brush

Electric Swing Cow Brush | KM-MVK-4-01

The electric cow brush reduces stress, keeps animals clean, and increases productivity, while being activated directly by the animals during use. This automatic system can serve 30–40 animals, is energy-efficient, and contributes to a healthier, calmer herd.

Visit our websites for further information!
szarvasmarhatartas.hu/en

Livestock Cattle Pens

Standard-sized, tractor-towable and manually relocatable livestock cattle pens for safe transport.

• Hot-dip galvanized construction.



Livestock ramp with adjustable ramp height (hot-dip galvanized)
KM-MF-4-04-H



Livestock ramp with fixed ramp height (hot-dip galvanized) | KM-MF-4-03-H



Livestock ramp with adjustable ramp height and side aisle (hot-dip galvanized) | KM-MF-4-04R-H

KM-MF-4-03-H	Livestock ramp with fixed ramp height (hot-dip galvanized)
KM-MF-4-04-H	Livestock ramp with adjustable ramp height (hot-dip galvanized)
KM-MF-4-04R-H	Livestock ramp with adjustable ramp height and side aisle (hot-dip galvanized)

Visit our websites for further information!
kismetal.hu/en



DFWXS Weighing display
KM-MG-DFWXS



Weighing display DFWLKI
KM-MG-DFWLKI



Weighing display DFWLB
KM-MG-DFWLB



Weighing display 3590EGTCXT01BC
KM-MG-3590EGTCXT01BC

Weighing displays

We offer our customers a wide selection of weighing displays and accessories designed specifically for cattle and sheep farming.

• Digital scale displays with large touchscreens.



Auxiliary display DGT60 (60 mm height)
KM-MG-DGT60

KM-MG-DFWLB	Weighing display DFWLB (ABS plastic housing with IP68 protection.)
KM-MG-DFWLI	Weighing display DFWLI (5 buttons, stainless housing with IP68 protection.)
KM-MG-DFWLKI	Weighing display DFWLKI (17 buttons, stainless housing with IP68 protection.)
KM-MG-DFWLID-1	Weighing display DFWLID (Stainless housing with IP68 protection, 5 buttons, LCD)
KM-MG-3590EXP	Weighing display 3590EXP (ABS plastic housing with IP65 protection, 25 buttons waterproof keyboard.)
KM-MG-3590EXT	Weighing display 3590EXT (Stainless housing with IP68 protection, 25 buttons waterproof keyboard.)
KM-MG-3590EGT	3590EGT Weighing display (Weatherproof housing with IP68 rating, graphic touchscreen LCD display)
KM-MG-DFWXS	DFWXS Weighing display
KM-MG-DGT60	Auxiliary display DGT60 (60 mm height)
KM-MG-DGT100	Auxiliary display DGT100 (100 mm height, IP68 design)

Visit our websites for further information!
szarvasmarhatartas.hu/en



Float valve for drinking troughs and water tanks (3/4 inch) | KM-MIVM6-USZJ34



Float valve with large float
KM-MIV6-USZNU

Valves

We also offer a wide selection of valves and matching plate covers for our troughs.



Float valve with extra high flow + plate housing
KM-MIVM6-USZXTRA

KM-MIVM6-USZJ12	Float valve for drinking troughs and water tanks (1/2 inch) + plate housing
KM-MIVM6-USZJ34	Float valve for drinking troughs and water tanks (3/4 inch) + plate housing
KM-MIVM6-USZNU	Float valve with large float + plate housing
KM-MIVM6-USZXTRA	Float valve with extra high flow + plate housing

The price of the valves, as optional accessories, may vary depending on the required plate cover (which is customized to the trough size).

KISMETÁL

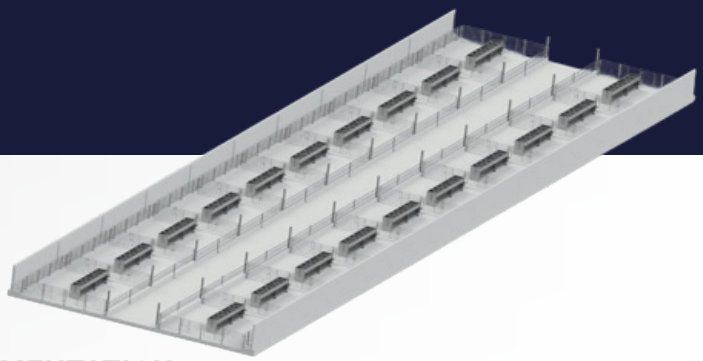

Sheep Barn Equipment

COMPLETE TECHNOLOGICAL DESIGN AND IMPLEMENTATION

In Romania, we designed the complete internal technological system for a 20 × 80-meter sheep barn.
During the project, we designed, manufactured, and installed the complete equipment, from the wooden structure to the feeding and watering systems.
The goal was to create a high-capacity, transparent, and long-term reliable system.



Key parameters

- Barn size: 20 × 80 m
- 20 pens, each 7 × 8 m
- 4 m wide central feeding aisle
- Complete technological system from a single source

Feeding system

In each pen:

- 1 x 3-meter-tank sheep twin automatic feeder
- 1 x 2-meter-tank sheep twin automatic feeder

Along the central feeding aisle:
3 x height-adjustable guardrail pipes

The design ensures even feed distribution and controlled animal movement.

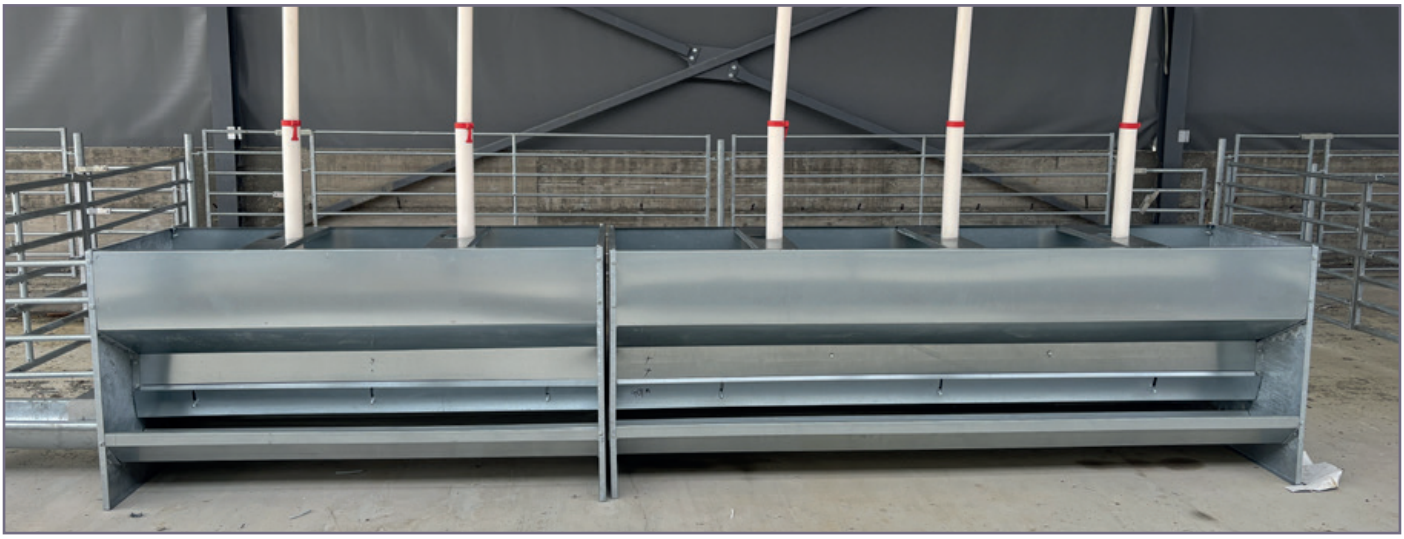

Visit our websites for further information!
kismetal.hu/en





Watering System
In each pen:
- 1 x 1-meter-long level-controlled valve-equipped drinking trough

Automatic water level control ensures a continuous water supply and reliable operation.

Result
A large-scale, well-designed, and unified sheep barn system, where all technological equipment was developed by Kismetál.

A sturdy, galvanized steel structure, organized pen layout, and efficient feeding and watering in an integrated system.



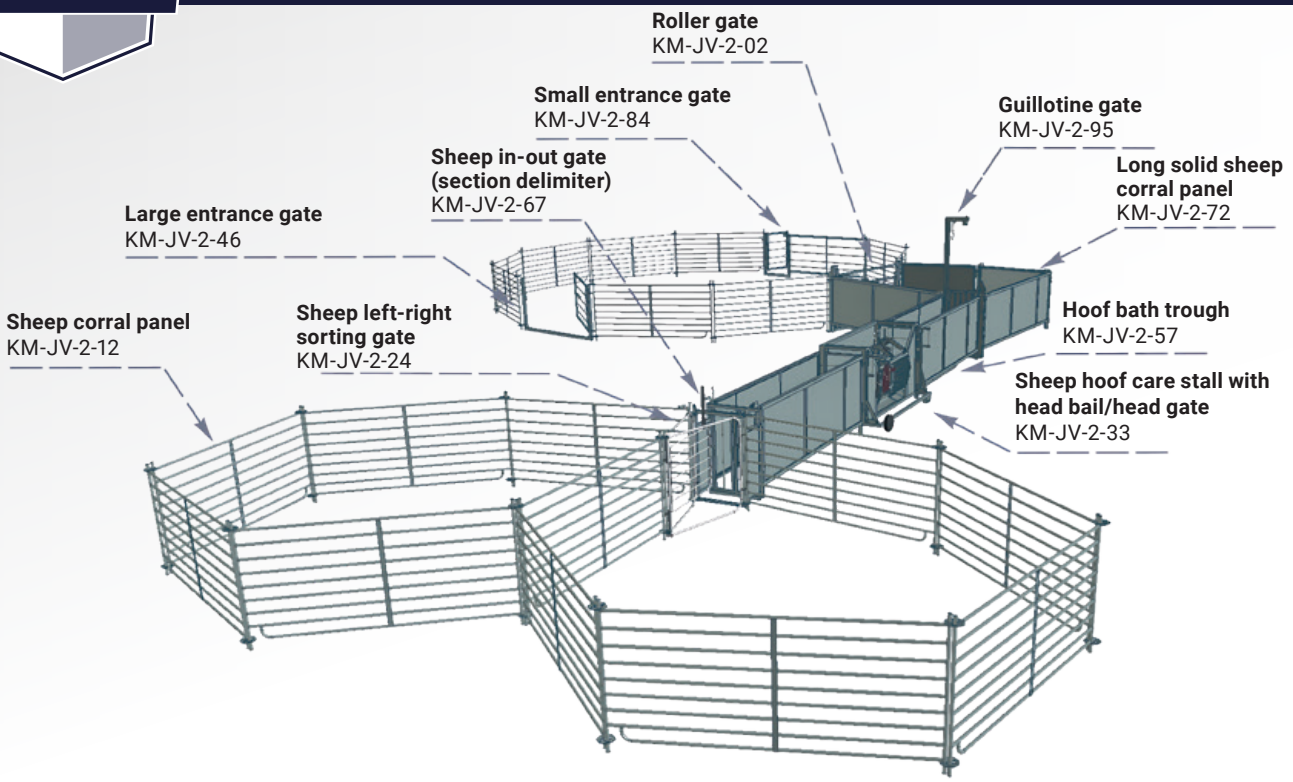

Sheep sorting system 001 | KM-JV-2-0001

Pen Systems

Sorting pen systems play a crucial role in the individual handling of sheep, both for vaccinations and for tagging.

- Design and construction of sheep husbandry products / sorting systems, even tailored to your specific needs! You envision it, we design and manufacture it! If necessary, we also conduct on-site surveys to create the most accurate plans possible using our 3D CAD modeling software!
- Hot-dip galvanized finish.

Our products are also available for purchase as individual components.



Sheep sorting system | KM-JV-2-0002

Visit our websites for further information!
kismetal.hu/en

Sheep sorting system 0003
KM-JV-2-0003

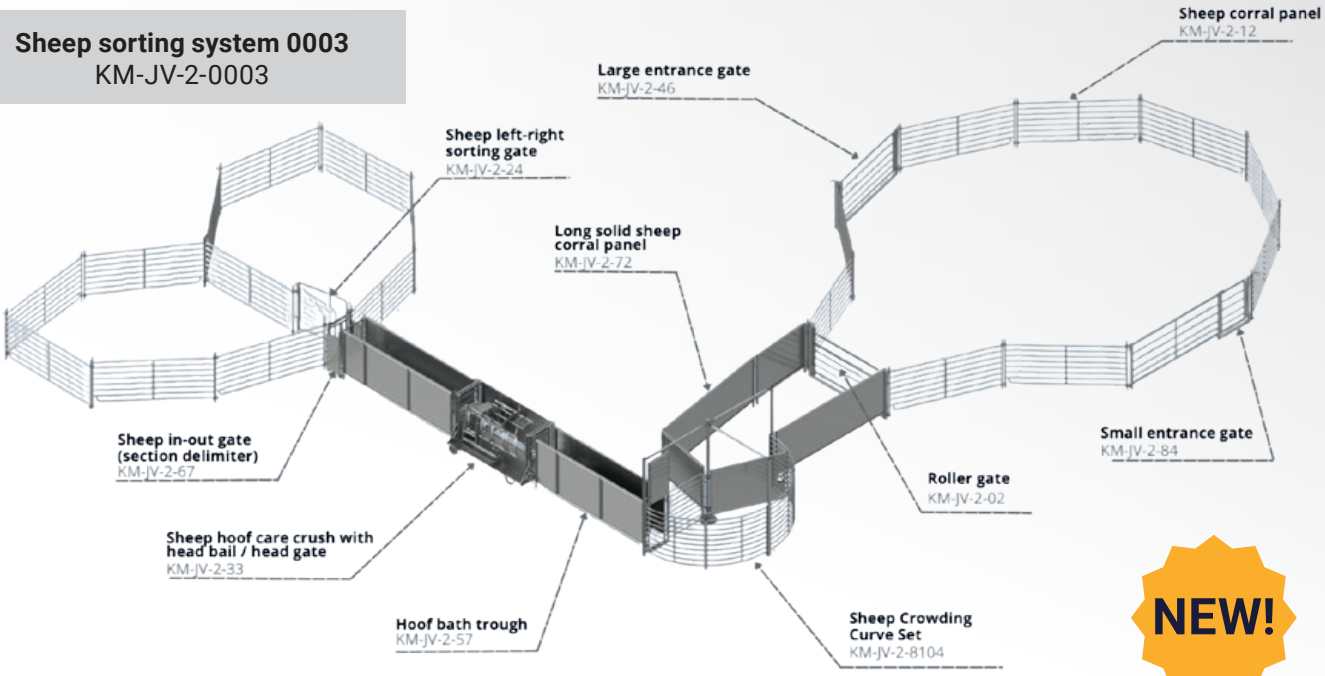

NEW!

Sheep sorting system 0003

The sheep sorting system offers a modern and efficient solution for the individual handling and sorting of animals.
The modular design allows for quick assembly and a layout tailored to the size of the herd. The system ensures safe, clear visibility, and optimized animal movement.

Key Benefits
- Individual, safe animal handling
- Faster sorting, reduced handling time
- Modular, flexibly expandable system
- Orderly, controlled animal movement
- Hot-dip galvanized, weather-resistant construction

Technical specifications
- Optimized for handling approximately 100 sheep
- Modular pen elements
- Modular pen sections
- Compatible with the sheep chute system

Sheep Chute Set

The sheep chute set is a key component of the mobile sorting system.
Its curved design encourages natural movement in the animals, reduces turning back and congestion, thereby enabling faster and safer handling.



NEW!

Sheep Chute Set | KM-JV-2-8104

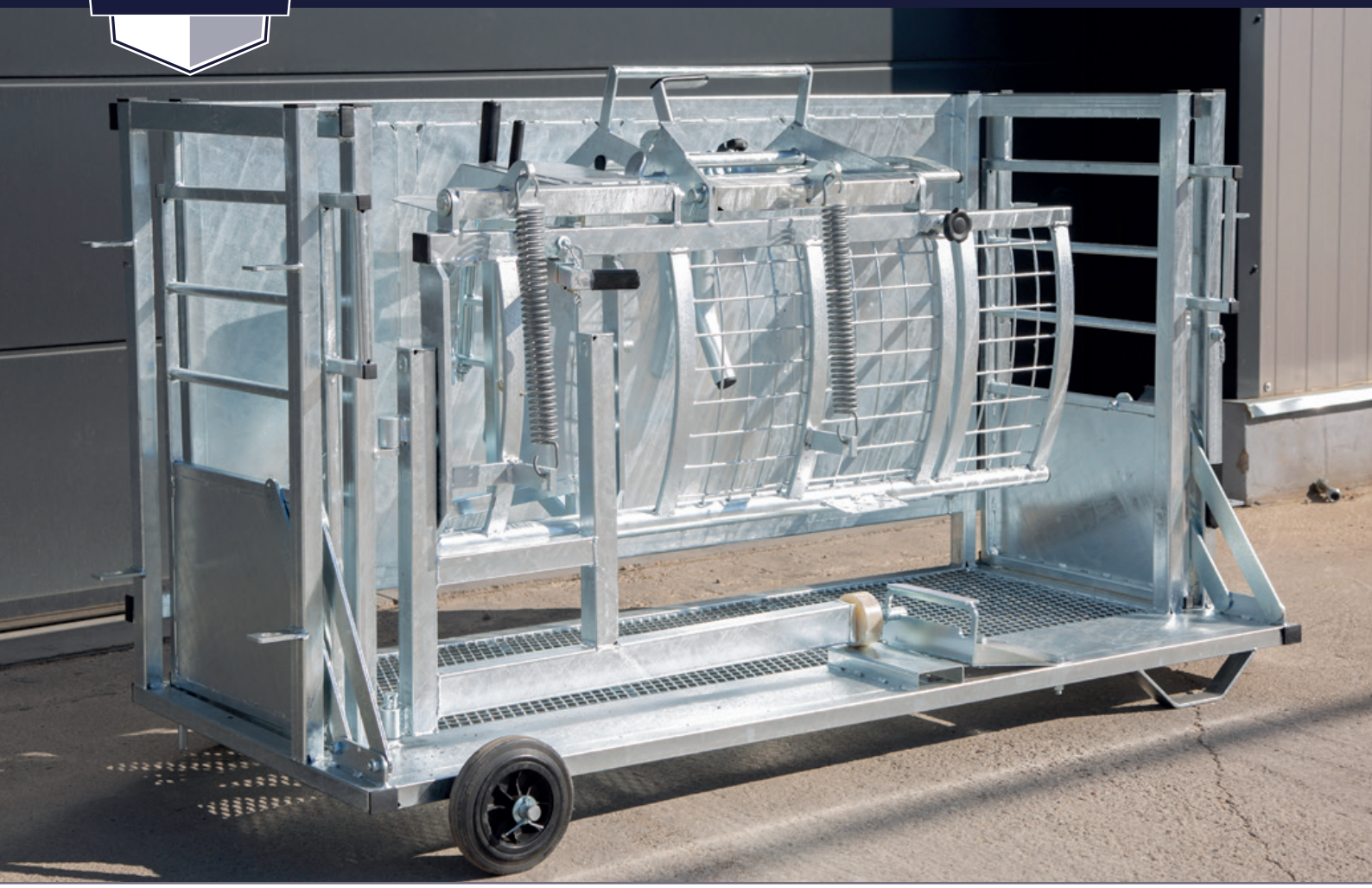

Sheep Restraint Rake

The sheep restraint rake secures the animal without risk of injury, allowing it to be examined and treated.

- Hot-dip galvanized finish.



KM-JV-2-33	Sheep restraint rake with head bail / head gate



Visit our websites for further information!
kismetal.hu/en

Mobile Sheep Shearing System – Immersion System

Kismetál's mobile sheep shearing system offers an efficient and cost-effective solution for the quick, safe handling of flocks. Thanks to its compact, mobile design, it can be easily used at various locations.

Key Benefits

- Mobile design – Trailer-mounted, easily transported from one location to another
- Quick setup – Requires minimal preparation, ideal for seasonal use
- Low operating costs – Simple mechanical system, low maintenance
- Flexible configuration – Size and equipment can be tailored to specific needs
- Closed water system option – Water recirculation capability for economical operation



Mobile sheep shearing system
KM-SDB-01

Technical specifications

- Shipping dimensions: 4310 × 2320 × 2500 mm
- Overall dimensions: 8710 × 5450 × 2500 mm
- Structure: reinforced steel frame
- Surface finish: painted finish
- Walking surfaces: anti-slip sheet metal covering

Available accessories

- Pump-assisted water circulation system
- Drain filters





NEW!

Visit our websites for further information!
kismetal.hu/en



They provide separate housing for ewes and lambs. Lambing pens or nursery pens are necessary so that the lamb can stay close to its mother after birth.

Lambing box for 2 mother sheep next to the wall | KM-JB-1-12F

Lamb nurseries, farrowing pens

The lamb nursery or lamb school provides a space for weaning the animals after birth.

- The partition grid prevents the ewe from accessing the lambs.
- Hot-dip galvanized finish.en.

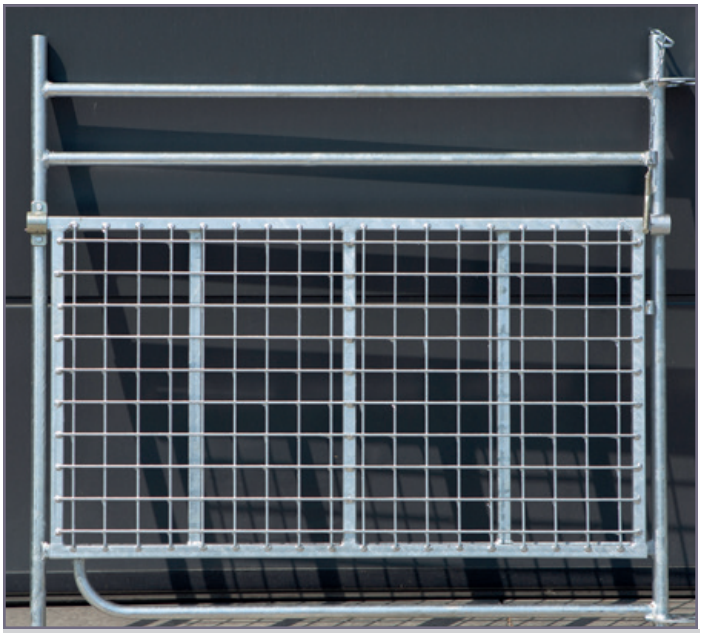

Lamb nursery panel (L=1 m) | KM-JB-1-01

Lamb nurseries	
KM-JB-1-01	Lamb nursery panel (L=1 m)
KM-JB-1-02	Lamb nursery panel (L=2 m)
KM-JB-1-03	Lamb nursery panel (L=3 m)
Lambing boxes	
KM-JB-1-11	Lambing box for 1 mother sheep
KM-JB-1-11F	Lambing box for 1 mother sheep next to the wall
KM-JB-1-12	Lambing box for 2 mother sheep
KM-JB-1-12F	Lambing box for 2 mother sheep next to the wall
KM-JB-1-12-L	Lambing box for 2 mother sheep, plated
KM-JB-1-14	Lambing box for 2 mother sheep

Visit our websites for further information!
kismetal.hu/en



Weighing structure for sheeps and pigs (810 mm x 1730 mm) | KM-JM-1-01

Scales

Our scales are available in 300, 600, and 1500 kg models, with 100, 200, and 500 g graduation intervals. The side panels are sheet metal at the bottom and mesh at the top.

- Easy-to-open/close doors at the front and back.
- Alloy steel cells (acid-resistant cells available as an option).



KM-JM-1-01	Weighing structure for sheeps and pigs (810 mm x 1730 mm)
KM-JM-1-02	Weighing structure for sheeps and pigs (1200 mm x 2400 mm)

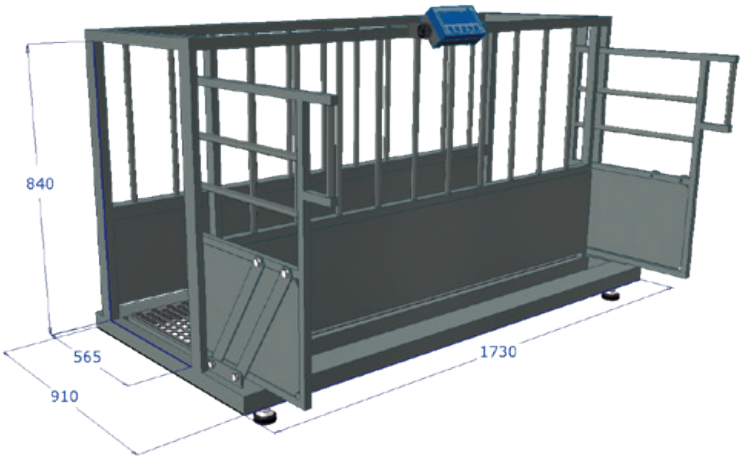



Hay rack with waste tray (L=2 m) | KM-JE-3-22

Round Bale Feeders, Hay Racks, Troughs

From an economic standpoint, it is important that high-quality feed is not wasted. This is particularly significant during drought years, when hay yields are low.

- Our round bale feeders, hay racks, and self-feeding systems offer a solution for saving on feed.
- Our product range also includes troughs suitable for feeding and watering sheep.
- Hot-dip galvanized finish.
- Our hay racks, which come with wide feed and spill-proof trays, have a modular design; the spill-proof tray can be removed as needed, allowing the system to be easily adapted to farm technology and feeding habits.



Sheep round bale feeder with roof (D=1800 mm)
KM-JE-3T-18

Round bale feeders	
KM-JE-3-14	Sheep round bale feeder (D=1400 mm)
KM-JE-3-16	Sheep round bale feeder (D=1600 mm)
KM-JE-3-18	Sheep round bale feeder (D=1800 mm)
KM-JE-3T-14	Sheep round bale feeder with roof (D=1400 mm)
KM-JE-3T-16	Sheep round bale feeder with roof (D=1600 mm)
KM-JE-3T-18	Sheep round bale feeder with roof (D=1800 mm)
Hay racks	
KM-JE-3-20	Hay rack (L=2 m)
KM-JE-3-22	Hay rack with waste tray (L=2 m)
KM-JE-3-24	Hay rack with wide fodder- and waste tray (L=2 m)
Self feeders	
KM-JE-3-31	Double-sided sheep self feeder with tank (L=1 m, without roof)
KM-JE-3-31WR	Double-sided sheep self feeder with tank (L=1 m, with roof)
KM-JE-3-32	Double-sided sheep self feeder with tank (L=2 m, without roof)
KM-JE-3-32WR	Double-sided sheep self feeder with tank (L=2 m, with roof)
KM-JE-3-32OS	Sheep self feeder with tank (L=2 m, without roof)
KM-JE-3-32OSWR	Sheep self feeder with tank (L=2 m, with roof)
KM-JE-3-LSHH	Salt lick holder

Visit our websites for further information!
kismetal.hu/en

Troughs	
KM-JE-3-420L	Sheep feeding trough with plate legs (L=2 m)
KM-JE-3-420H	Sheep feeding trough with support legs (L=2 m)
KM-JE-3-430L	Sheep feeding trough with plate legs (L=3 m)
KM-JE-3-430H	Sheep feeding trough with support legs (L=3 m)
KM-JE-3-5125L	Sheep drinking trough with plate legs (L=1,25 m)
KM-JE-3-5125H	Sheep drinking trough with support legs (L=1,25 m)
KM-JE-3-5200L	Sheep drinking trough with plate legs (L=2 m)
KM-JE-3-5200H	Sheep drinking trough with support legs (L=2 m)
KM-JE-3-5250L	Sheep drinking trough with plate legs (L=2,5 m)
KM-JE-3-5250H	Sheep drinking trough with support legs (L=2,5 m)
KM-JE-3-5375L	Sheep drinking trough with plate legs (L=3,75 m)
KM-JE-3-5375H	Sheep drinking trough with support legs (L=3,75 m)
KM-JE-3-5500H	Sheep drinking trough with support legs (L=5 m)



Sheep drinking trough with support legs (L=2 m)
KM-JE-3-5200H

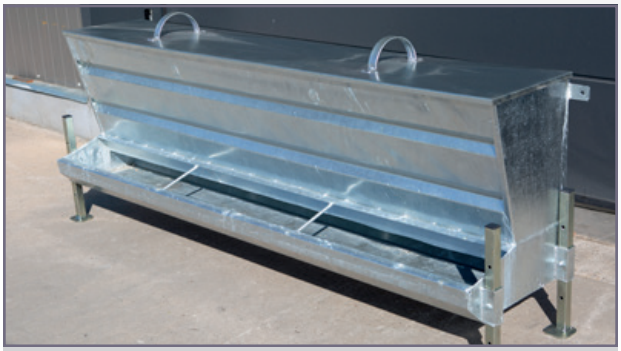

Sheep self feeder with tank (L=2 m, with roof)
KM-JE-3-32OSWR



Twin sheep self feeder with tank (L=2m) and roof
KM-JE-3-32WR

Feed Mixing and Distribution Carts

EFFICIENT FEEDING WITH ARTCO SOLUTIONS

ARTCO feed mixing and distribution carts are designed to make feed preparation and distribution faster, more accurate, and more economical.

Both horizontal and vertical models ensure uniform mixing, precise dosing, and reliable operation on both small and large livestock farms.

- Uniform mixture
- Precise distribution
- Time and labor savings

Artco G-MIX 6 feed mixer–distribution wagon

A feed mixer wagon with a horizontal mixing system, which is an excellent choice for small and medium-sized farms due to its compact size and lower power requirements.

Key features:

- Capacity: 6 m³
- Power requirement: 40 HP
- 108 mixing blades for even mixing
- Reinforced structure
- Economical operation



Artco G-MIX 6 feed mixer–distribution wagon
KM-AC-GMIX-6

Models:

- Horizontal and vertical feed mixers
- Capacities from 3 to 25 m³
- Single-, double-, and multi-auger (DUO, TRIO) models

Options:

- Rear loading hopper
- Side and front discharge conveyor (right/left side)
- Dual-side discharge system
- Weighing system
- Independent hydraulic self-lubrication
- Hydraulic parking stand
- Hardox wear-resistant coating
- Color options: steel gray · marengo blue · red

Artco NVR 12 Feed Mixer-Distributor
KM-AC-NVR-12-0



Artco NVR 12 Feed Mixer-Distributor

A model with a vertical mixing system that is ideal for daily feeding tasks at medium-sized and larger livestock farms. Its robust construction and large capacity ensure reliable operation even under heavy use.

Key features:

- Capacity: 12 m³
- Power requirement: 75 HP
- 2 mixing augers, 16 (8+8) cutting blades
- Reinforced bottom (20 mm) and side walls (6 mm)
- Hot-dip galvanized, durable construction

Visit our websites for further information!
kismetal.hu/en

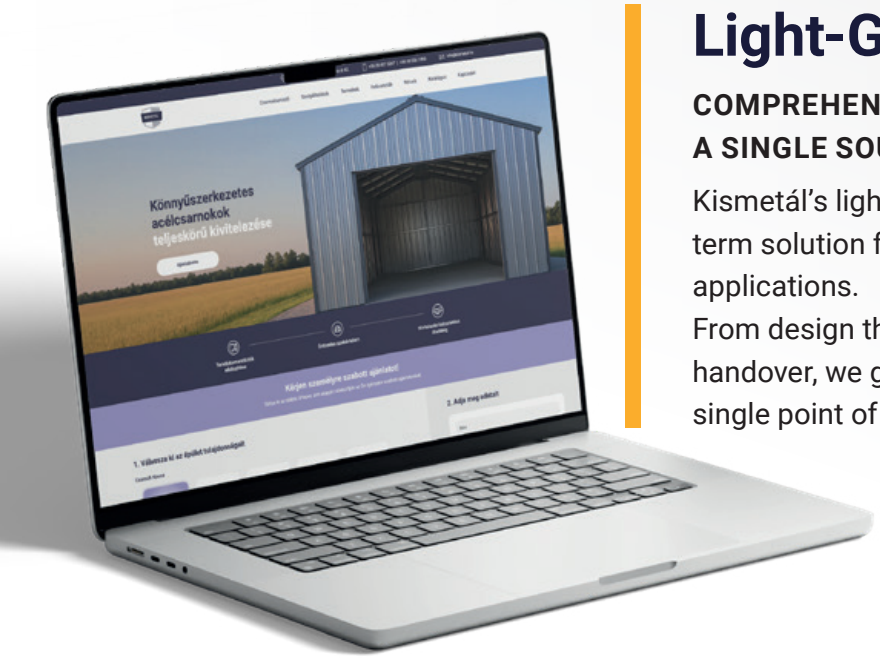

Light-Gauge Steel Buildings

COMPREHENSIVE DESIGN AND CONSTRUCTION FROM A SINGLE SOURCE

Kismetál's light-gauge steel buildings offer a reliable, long-term solution for industrial, agricultural, and logistics applications.
From design through permitting all the way to turnkey handover, we guide you through the entire process—with a single point of contact and customized solutions.

What you get:
- Fast construction
- Transparent costs
- Stable, durable structure

What kind of hall will we build for you?
We always design our buildings according to their intended use:
- Warehouse buildings – for storing raw materials and finished products
- Hay storage buildings – weather-resistant, high-ceilinged design
- Industrial halls – for manufacturing and processing operations
- Equipment storage – for protecting agricultural and industrial machinery
- Grain storage – functional, well-ventilated solutions

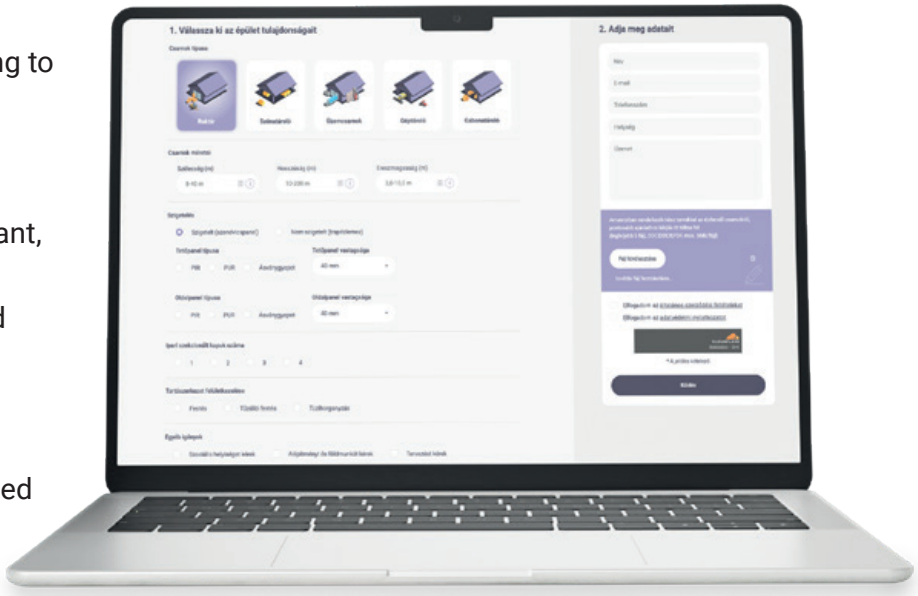

Dimensions and structural design
The dimensions and design of the hall are determined by the specific site and function.

Typical parameters:
- Width: 8–40 m
- Length: 10–200 m
- Eave height: 3.0–10.0 m

Surface treatment options:
- painted
- fire-resistant paint
- hot-dip galvanized finish (highly recommended in agricultural environments)

Visit our websites for further information!
kismetal.hu/en

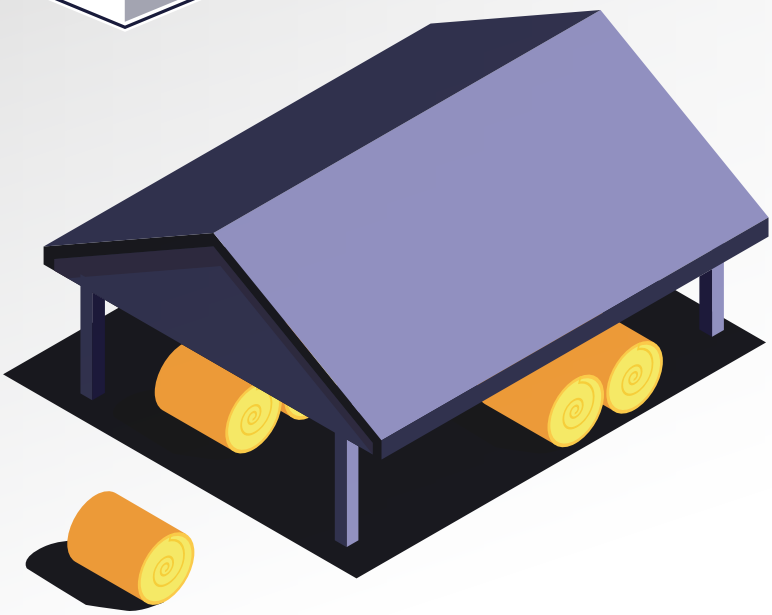

Insulation and cladding – tailored to your needs

The halls can be built in insulated or non-insulated versions, depending on their intended use.

Available solutions:

- Sandwich panel insulation
- Trapezoidal sheet cladding
- Roof and side wall panels in various thicknesses
- PIR / PUR / mineral wool insulation

Doors, windows, and accessories

The hall's functionality is enhanced by the right accessories:

- industrial sectional doors (1–4 units or as needed)
- pedestrian entrances
- lighting, ventilation
- loading bay design

Our Services

Our goal is to ensure that our clients' projects are realized transparently and securely, all from a single source.

Our services:

- Engineering consulting – well-founded decisions right from the start of the design phase
- Permitting design documentation – plans compliant with regulations and acceptable to authorities
- Construction drawings – precise guidelines for construction
- Regulatory and permitting procedures – full administrative support
- Site planning procedures – legal and technical preparation
- Grant application documentation – technical content tailored to funding requirements
- Detailed cost estimate based on unit prices – transparent, itemized accounting
- Manufacturing and construction – from structural fabrication to on-site implementation

Result: predictable costs, rapid implementation, turnkey facility.

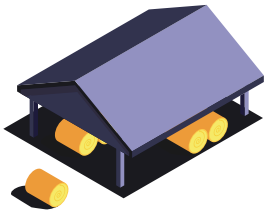

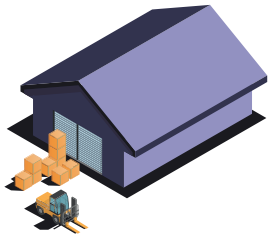

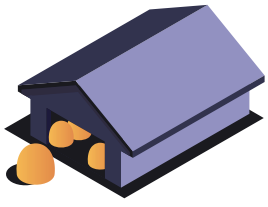

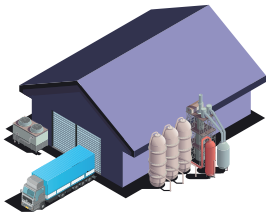

Visit our websites for further information!
kismetalcsarnok.hu



Agricultural Storage Facility, Törökszentmiklós

A 24 × 42 × 5 m agricultural storage facility was completed in Törökszentmiklós, which our company carried out in its entirety, from design to turnkey handover.

The project included not only the building but also the construction of the associated road and concrete pad, resulting in a unified logistics facility with a heavy-duty floor and a design optimized for mechanical loading.



Visit our websites for further information!
kismetal.hu/en



Cattle Barn and Feed Storage Facility, Püspökladány

In Püspökladány, a 24 × 66 m cattle barn and a 12 × 24 × 4.5 m forage storage facility were completed; the entire project was carried out by the Kismetál team.

Durability, ease of operation, and the efficient functioning of livestock management technology were key considerations in the design of these hot-dip galvanized steel structures, ensuring that the two facilities provide a stable foundation for the farm's long-term operation.



Visit our websites for further information!
kismetalcsarnok.hu



Open sided hangar 12 m x 30 m x 4 m | Location: **Dunaharaszti**

Light-frame Halls with Open Sides

We undertake the complete construction of hall buildings, from design and handling the permitting process through to turnkey delivery.
Our portfolio includes machinery and crop storage facilities, other agricultural buildings, industrial halls, and car wash structures.

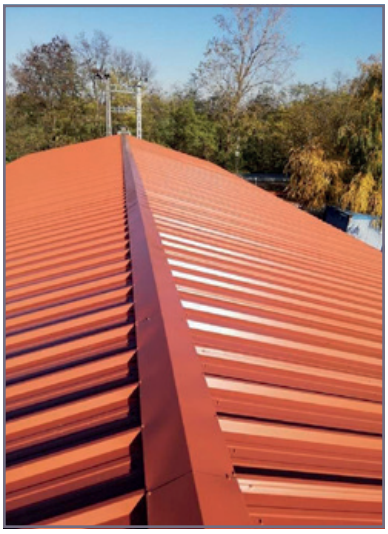



Visit our websites for further information!
kismetal.hu/en





Complete logistic ramp coverage 66 m x 8,5 m x 4,5 m
Location: **Szolnok**

Visit our websites for further information!





Open machine-shed 12 m x 26,5 m x 4,5 m | Location: **Szalmatercs**

Visit our websites for further information!
kismetalcsarnok.hu



Machine and crop storage 13 m x 24 m x 5 m | Location: **Detk**

Closed machine storages and barn buildings





Visit our websites for further information!
kismetal.hu/en

8 m x 22 m x 3.5 m enclosed agricultural machinery storage facility | Location: **Zagyvarékas**





Visit our websites for further information!
kismetalcsarnok.hu



Modern livestock building with a steel frame
Floor area: **18 × 42 m** | Location: **Kőtelek** | Structure: **steel-framed support structure**







20 m × 48 m × 4 m open barn with a sorting pen system | Location: **Pusztaföldvár**



8 m x 30 m x 3,5 m enclosed agricultural machinery storage facility | Location: **Tiszaderzs**



Visit our websites for further information!
kismetalcsarnok.hu

15 m x 20 m x 5 m enclosed machinery shed | Location: **Kápolnásnyék**





Visit our websites for further information!
kismetal.hu/en



15 m x 52 m x 4.8 m crop storage hall | Location: **Almamellék**

Crop storage facilities



Visit our websites for further information!
kismetalcsarnok.hu





20 m x 48 m x 5 m agricultural storage hall | Location: **Szigetcsép**





Agricultural storage facility | Location: **Kecskemét**

Visit our websites for further information!
kismetal.hu/en





24 m x 45 m x 5.3 m agricultural storage facility | Location: **Visznek**





Crop storage hall with a loading bay | Location: **Medgyesegyháza**

Visit our websites for further information!
kismetalcsarnok.hu



12 m x 45 m x 4.5 m restoration office and workshop hall | Location: **Pécel**

Sandwich-panel halls







Light structure car wash building with 3 stations | Location: **Heves**

Car wash buildings





Visit our websites for further information!
kismetalcsarnok.hu

Multi-purpose tents

Our tents, designed for industrial and logistics applications, provide reliable, weather-resistant protection even in the long term. Available in various sizes and configurations, tailored to specific needs, we offer cost-effective solutions without compromise.



House-type tent

A tent with an enclosed layout that provides a well-structured interior space for industrial and logistics applications. It is particularly advantageous where a standard solution is needed that can be planned for the long term while ensuring rapid installation.

Available sizes:
Width: 6.1 m – 21.35 m
Length: 9.76 m – 61 m

Side height:
4.88 m – 8.5 m

Floor area:
59 m² – 1302 m²

Structure and covering:
PVC tarpaulin: 750 g/m² – 900 g/m²

Double steel tube frame:
40 × 1,5 mm, 48 × 1,5 mm, 60 × 1,5 mm, 60 × 1,8 mm,
76 × 2 mm

Applications:
agricultural storage, industrial warehousing, equipment storage





Semicircular Tent

Its simple, arched design makes it an excellent choice for quickly and cost-effectively covering larger areas.
The shape naturally channels rainwater away, making it a practical solution for storage purposes.

Available sizes:
Width: 6.1 m – 12.2 m
Length: 6.1 m – 30 m

Side height:
3,66 m – 6,1 m

Floor area:
37 m² – 366 m²

Structure and covering:
PVC tarpaulin: 650 g/m² – 750 g/m²

Steel tube frame (single):
40 × 1,5 mm, 42 × 1,2 mm, 48 × 1,5 mm, 52 × 1,5 mm, 60 × 1,5 mm, 70 × 2 mm, 86 × 2 mm

Design:
with zippered entrance or door, optionally without front wall

Applications:
equipment storage, agricultural storage, material storage, temporary covered workspace





Visit our websites for further information!
kismetalsator.hu/en







Livestock Tent

A tent designed with animal welfare in mind, which adapts well to farm environments.
Its airy yet sheltered design supports temporary or seasonal livestock housing.

Available sizes:
Width: 4 m – 12 m
Length: 4 m – 12 m

Side height:
3,15 m – 5 m

Floor area:
16 m² – 144 m²

Structure and covering:
PVC tarpaulin: 750 g/m² – 900 g/m²

Steel frame:
60 × 1,8 mm, 60 × 1,5 mm

Weight:
approx. 550 kg – 2250 kg

Applications:
livestock housing, temporary barn, feed and equipment storage





Aluminum-framed storage tent

Aluminum-framed storage tents are heavy-duty, covered storage solutions designed for industrial and agricultural use.

Available sizes
Width: 6 m – 15 m
Length: 15 m – 50 m

Side height:
4 m – 6,5 m

Floor area:
90 m² – 750 m²

Frame and covering:
PVC tarpaulin roof / side walls: 850 g/m² / 650 g/m²

Aluminum support structure:
166 × 88 × 3 mm

Applications:
agricultural crop storage, machinery and equipment storage, industrial warehousing, temporary covered work area



Visit our websites for further information!
kismetalsator.hu/en



Aluminum-framed event tents

Aluminum-framed event tents are stable, modular structures designed for events, exhibitions, and the creation of temporary covered spaces.

Available sizes:
Width: 6 m – 15 m, Length: 15 m – 50 m

Side height:
2,5 m – 6,5 m

Floor area:
9 m² – 450 m²

Frame and covering:
PVC tarpaulin: 850 g/m²

Aluminum frame profiles:
65 × 65 × 2,5 mm, 84 × 48 × 3 mm, 122 × 68 × 3 mm, 166 × 88 × 3 mm

Special design:
hexagonal (6-sided) tent – approx. 10 m² floor area

Applications:
events, exhibitions, fairs, temporary covered guest area



Calhoun Tents

Calhoun Super Structure membrane halls represent the pinnacle of large-span, column-free space solutions. Their hot-dip galvanized steel framework and UV-resistant, high-tensile-strength membrane covering ensure reliable long-term performance even in extreme weather and industrial environments.

The Calhoun CC series is a versatile, cost-effective membrane hall suitable for a wide range of agricultural and industrial applications. Its unique bracing system ensures balanced load distribution, providing a stable and long-term reliable solution for general use.



CALHOUN CC SERIES

The Calhoun CC series is a versatile, cost-effective membrane hall that can be widely used in agricultural and industrial environments.

Its unique bracing system ensures balanced load distribution, providing a stable and long-term reliable solution for general use.

Visit our websites for further information!
kismetalsator.hu/en



CALHOUN GB SERIES

The Calhoun GB series is a compact, all-in-one membrane hall with greater interior height and an aesthetic design.

2.4 m or 3 m floor-to-roof height, gabled roof, and well-utilized interior space.



CALHOUN CC+ SERIES

The Calhoun CC+ series is an enhanced version of the CC system, optimized for heavier loads.

Its classic curved shape and reinforced truss support structure offer a cost-effective alternative for large-scale storage needs



CALHOUN VP SERIES

The Calhoun VP series offers the greatest design flexibility, even with extreme, 76-meter column-free spans.

Its unique truss design and high-stiffness structural elements allow the building to be tailored precisely to the specific industrial or agricultural application.



CALHOUN SE SERIES

With its side-open design, the Calhoun SE series provides excellent ventilation and quick access.

Simple, quick-to-assemble, 9.1 m wide open front facade and 3–10.6 m height, with a sloped roof and high rear eaves.

CALHOUN

Visit our websites for further information!
kismetalsator.hu/en



Mobile barrier (hot-dip galvanized)
KM-MK-2-5-H

Mobile barrier systems

The mobile barrier offers a quick and flexible solution for temporary partitioning at livestock farms, industrial sites, and events.
It is suitable for temporarily establishing traffic routes, work areas, or visitor zones where quick installation and reconfigurability are essential.

Its hot-dip galvanized steel structure is durable and withstands continuous use

Mobile barrier			
Article number:	Dimensions (m):	Name:	Data:
KM-MK-2-5-H	Width: 2500 mm Height: 1100 mm	Mobile barrier (hot-dip galvanized)	Frame material: 25 mm round tubing. Vertical rails: 18 mm round tubing.
KM-MK-2-5RI-H	Width: 2500 mm Height: 1100 mm	Mobile barrier, reinforced (galvanized)	Frame material: 38 mm round tubing. Vertical rails: 18 mm round tubing.

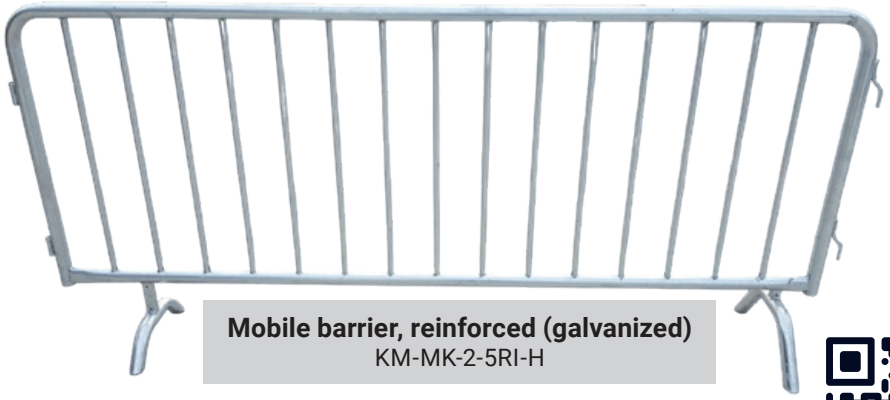

Mobile barrier, reinforced (galvanized)
KM-MK-2-5RI-H



Steel shelving systems for warehouses

Whether in your warehouse, office, store, or even at home, this metal shelving helps maximize space utilization and available storage, creating an organized, efficient, and modern environment.





Article number:	Dimensions (mm):	Name:	Data:
KM-STSHSY-ST-01	W.: 600 L.: 2000 H.: 2000	Steel shelving system for warehousing	4 pieces of shelves, 2 pieces of legs
KM-STSHSY-ST_AS	L.: 2000	1 piece of additional shelf	Capacity: 0,1 tons

Visit our websites for further information!
kismetal.hu/en



Steel Shelving Systems for Pallet Storage

Our extensive product range includes high-load-capacity steel shelving systems.

Article number:	Dimensions (mm):	Name:	Data:
KM-STSHSY-03-3	D.: 1000 L.: 5400 H.: 3000	Three-piece steel shelving system (3 m)	18 pieces of connectors, 4 pieces of legs
KM-STSHSY-03-2	D.: 1000 L.: 8100 H.: 3000	Two-piece steel shelving system (3 m)	12 pieces of connectors, 3 pieces of legs
KM-STSHSY-ST-01	D.: 600 L.: 2000 H.: 2000	Steel shelving unit	with 4 shelves and 2 legs
KM-STSHSY-03_AL	M.: 3000	1 additional leg (3 m)	Capacity: 3 tons
KM-STSHSY_AC	M.: 2700	1 additional connector	Capacity: 1,5 tons
KM-STSHSY-ST_AS	H.: 2000	1 additional shelf	Capacity: 0,1 tons





KisMetál Kft.

5051 Zagyvarékas, Fekete Lajos út 82.

E-mail: info@kismetal.hu
Tel: +36 20 362 3112 | +36 20 457 5547

kismetal.hu/en
kismetalsator.hu/en
szarvasmarhatartas.hu/en

facebook.com/kismetalhu
youtube.com/@KismetalHu